

KOLB LAND CONSULTING, INC.
LAND SURVEYING • SUBDIVIDING • LAND PLANNING

929 WILLIAMS STREET

LAKE GENEVA, WISCONSIN 53147

414-248-3697

PLAT OF SURVEY OF

LOT 1 OF CERTIFIED SURVEY MAP NO.
1547, LOCATED IN THE SOUTHEAST 1/4
OF SECTION 8, T1N, R17E, TOWN OF
LINN, WALWORTH COUNTY, WISCONSIN.

ORDERED BY: ARNOLD FRIEND
431 CHAPEL DRIVE
COLLINSVILLE, IL 62234

NOTE: BEARINGS ARE ASSUMED AS
SHOWN ON RECORDED CERTIFIED
SURVEY MAP NO. 1547.

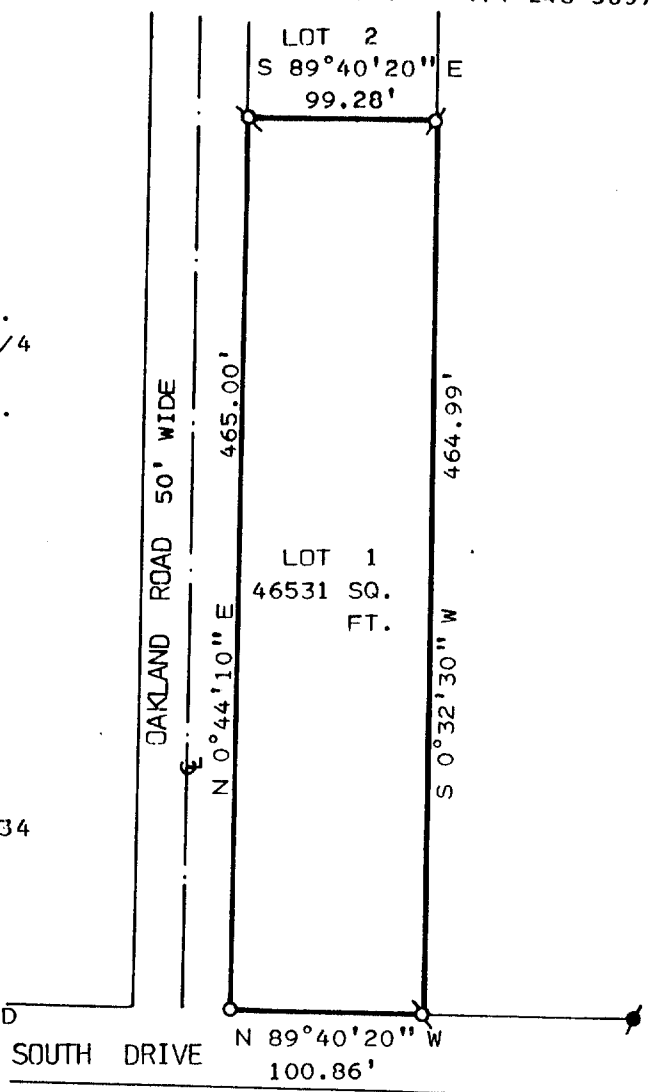

SCALE: 1" = 100'

LEGEND

- ⊘- IRON PIPE FOUND
- ⊙- IRON ROD FOUND
- IRON PIPE SET

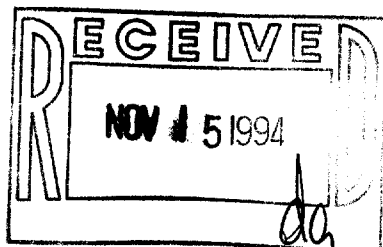

I HEREBY CERTIFY THAT I HAVE SURVEYED THE
ABOVE DESCRIBED PROPERTY AND THAT THE ABOVE
MAP IS A TRUE REPRESENTATION THEREOF AND
SHOWS THE SIZE AND LOCATION OF THE PROPERTY,
ITS EXTERIOR BOUNDARIES, THE LOCATION OF ALL
VISIBLE STRUCTURES AND DIMENSIONS OF ALL
PRINCIPAL BUILDINGS THEREON, BOUNDARY FENCES,
APPARENT EASEMENTS, ROADWAYS AND VISIBLE
ENCROACHMENTS, IF ANY, TO THE BEST OF MY
KNOWLEDGE AND BELIEF.

THIS SURVEY IS MADE FOR THE USE OF THE
PRESENT OWNERS OF THE PROPERTY AND ALSO
THOSE WHO PURCHASE, MORTGAGE, OR GUARANTEE
THE TITLE THERETO WITHIN ONE (1) YEAR FROM
DATE HEREOF.
SURVEY NOT VALID UNLESS SURVEYOR'S SIGNATURE
IS IN RED.

HAROLD H. KOLB

WISCONSIN REGISTERED LAND SURVEYOR, S-187

DATE AUGUST 23, 1993

REVISED

REVISED

1-17-L-8-1

IA-1547-1

117-1437